

On Campus

33 More Views of Vintage Columbia

Jul. 20, 2021

Since the late nineteenth century, charming images of Columbia and its surrounding neighborhoods have appeared on countless postcards. Take a look at this nostalgic collection compiled by Ira Cooper '76CC.

Low Library

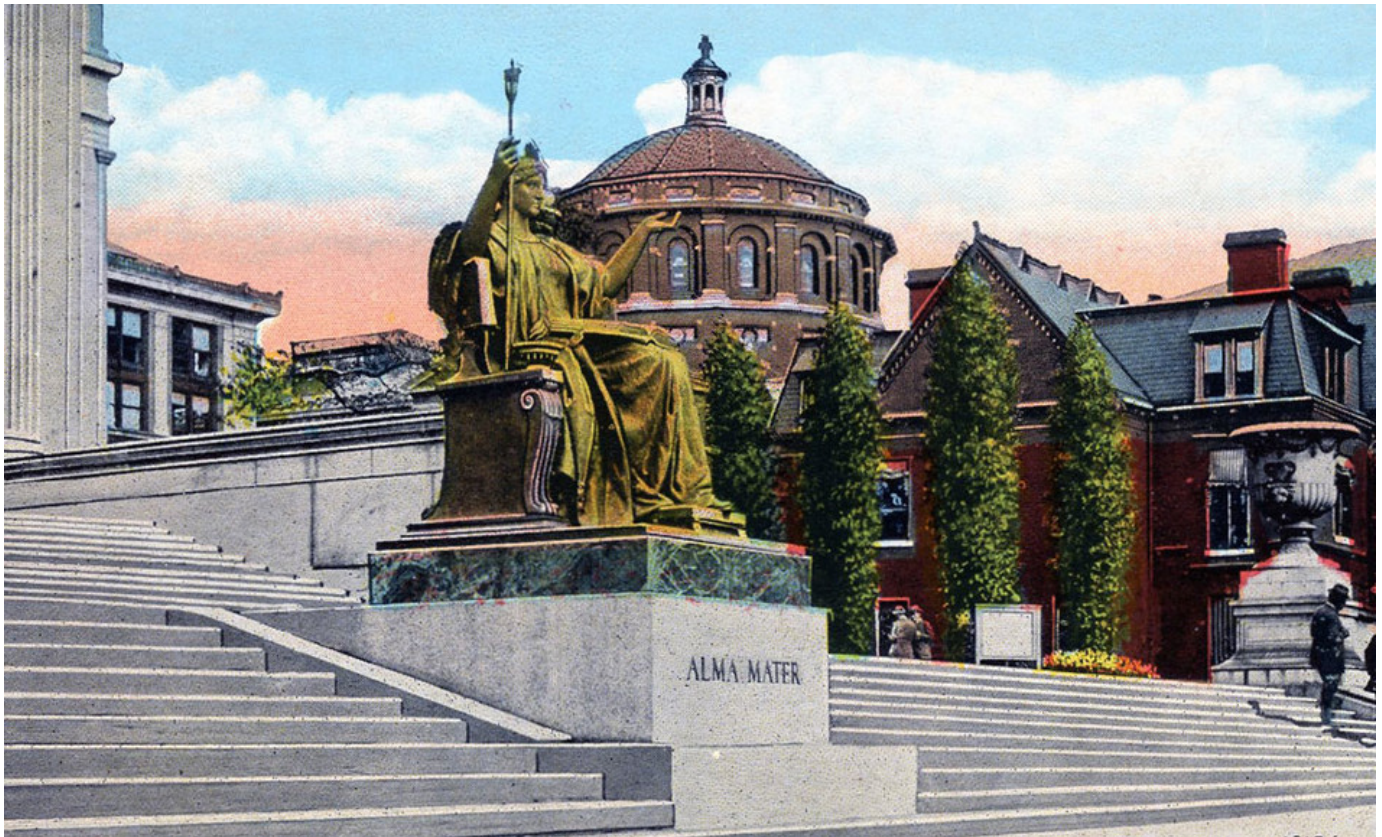

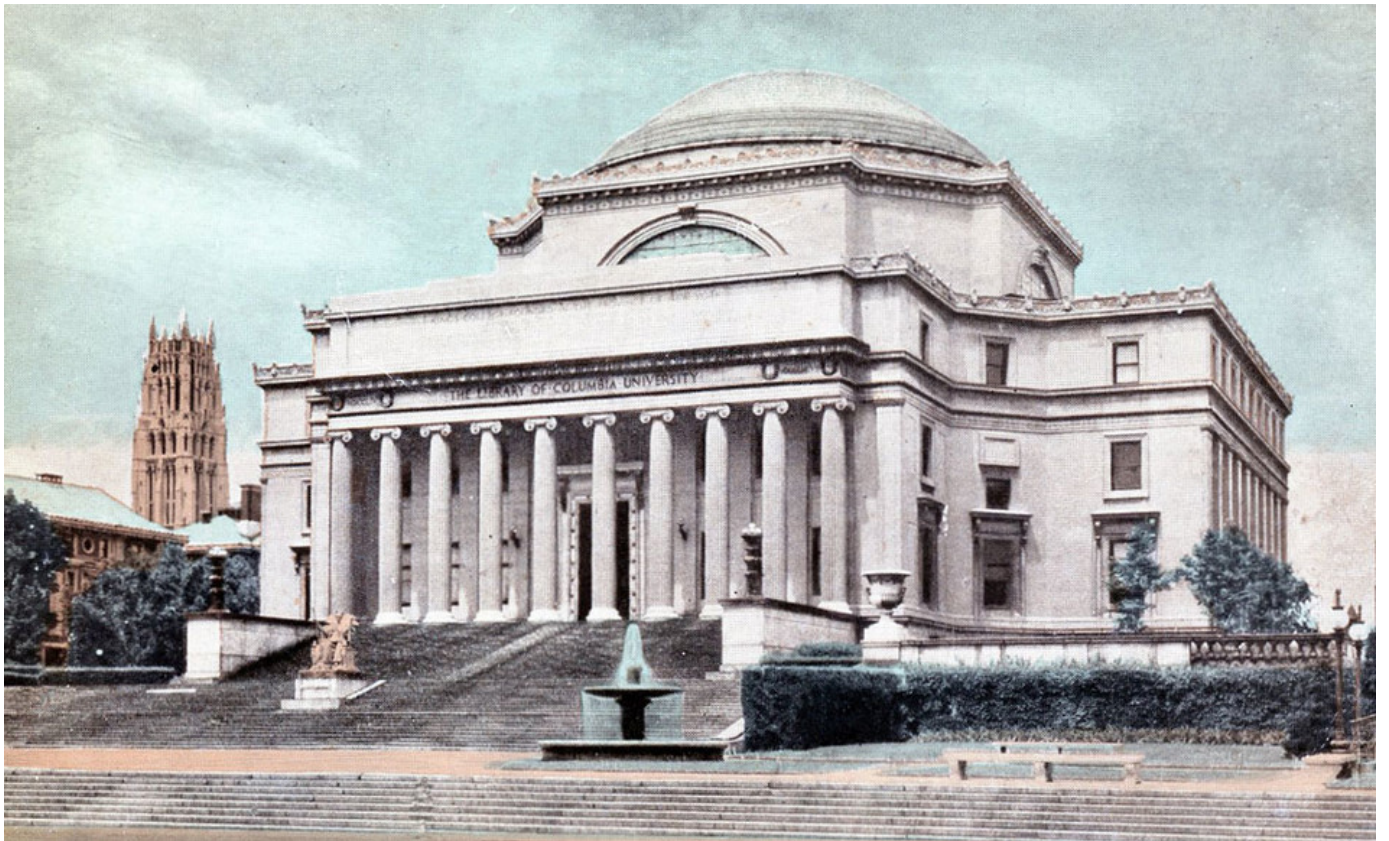

Around campus

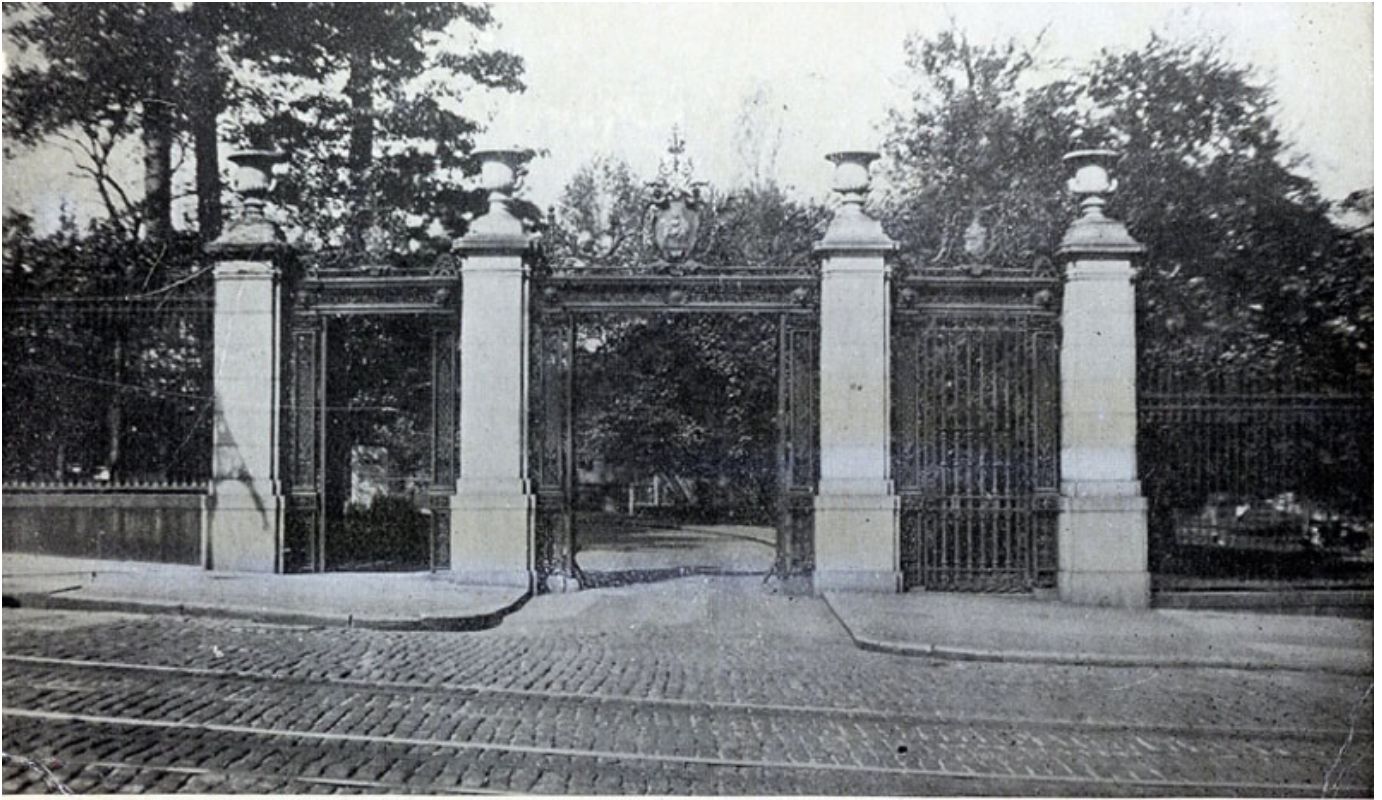

GATE DONATED BY THE CLASS OF '88, Columbia University, New York.



The Van Amringe Memorial

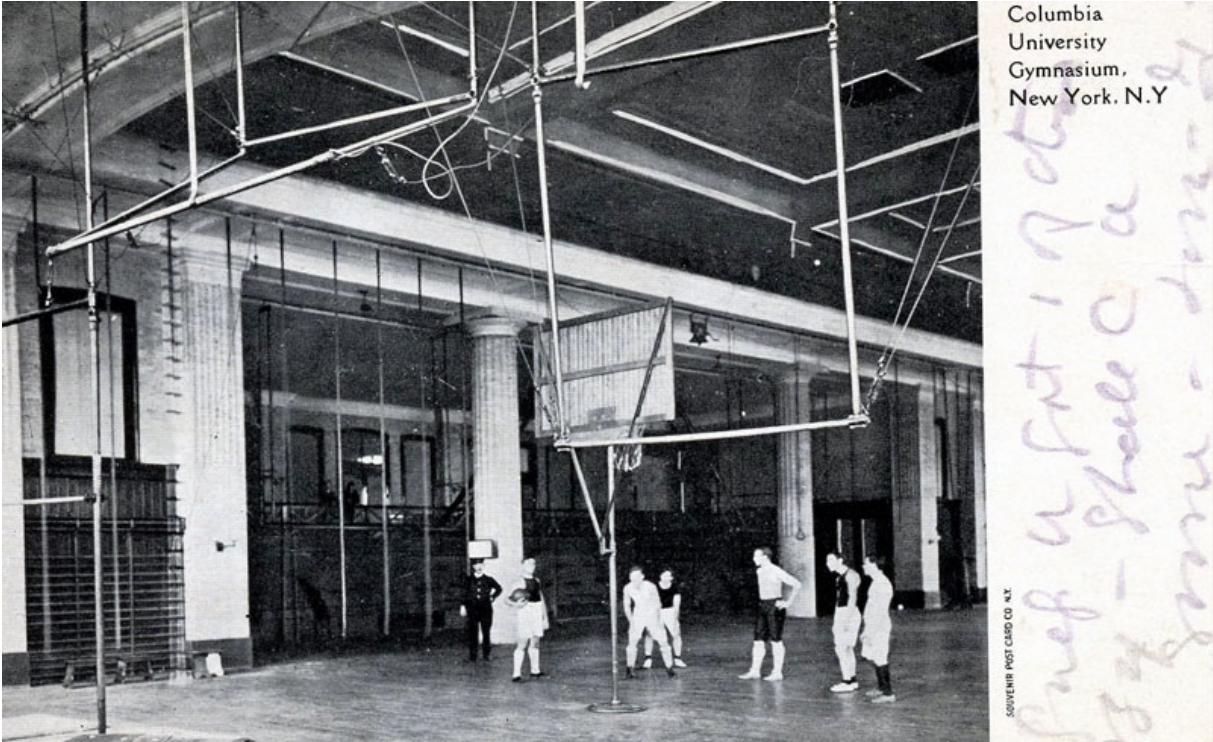

Columbia University
Gymnasium,
New York, N.Y.

*Prof. W. F. ...
... - ...
...*

SOUVENIR POST CARD CO. N.Y.

The gym

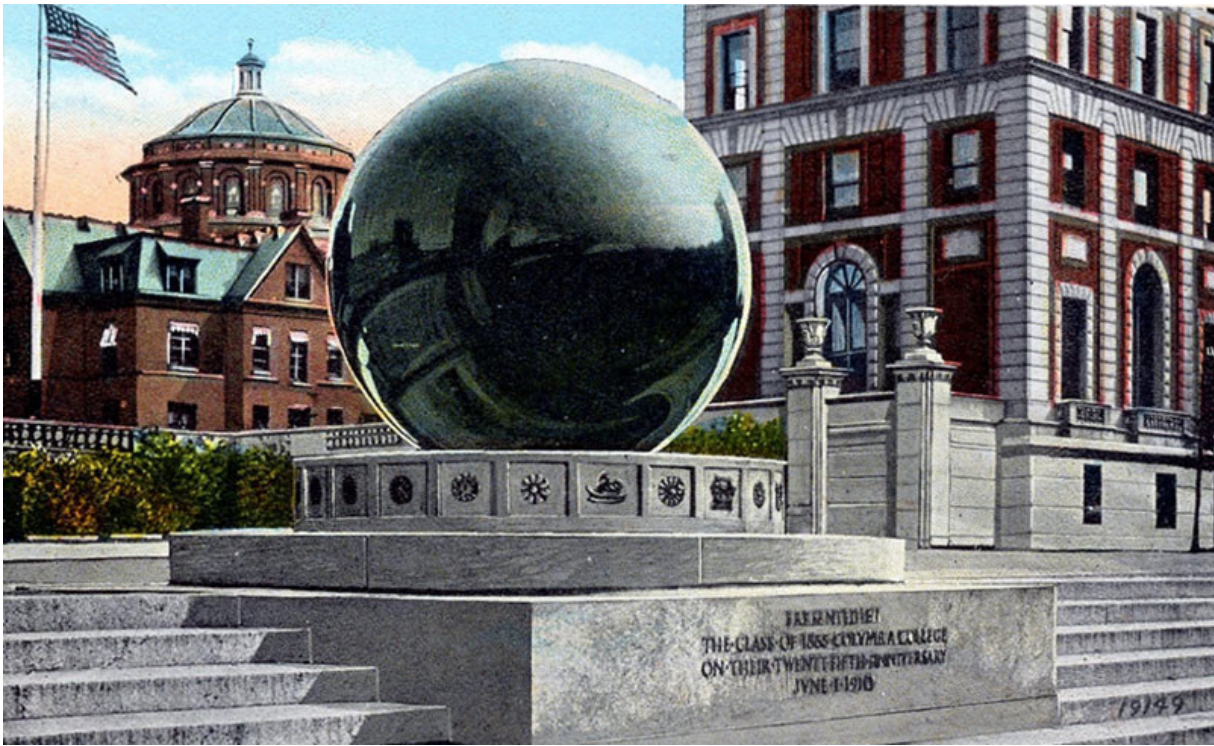

The Columbia sundial

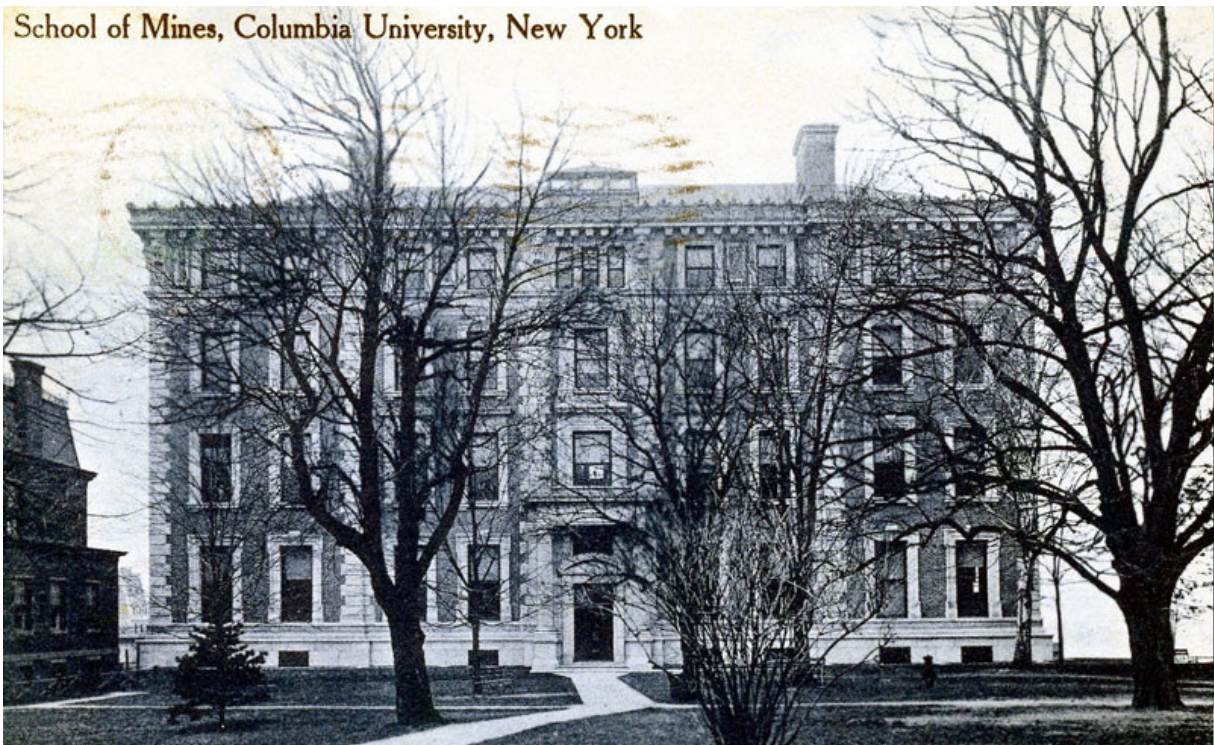

Columbia's School of Mines, which would later become the School of Engineering and Applied Science

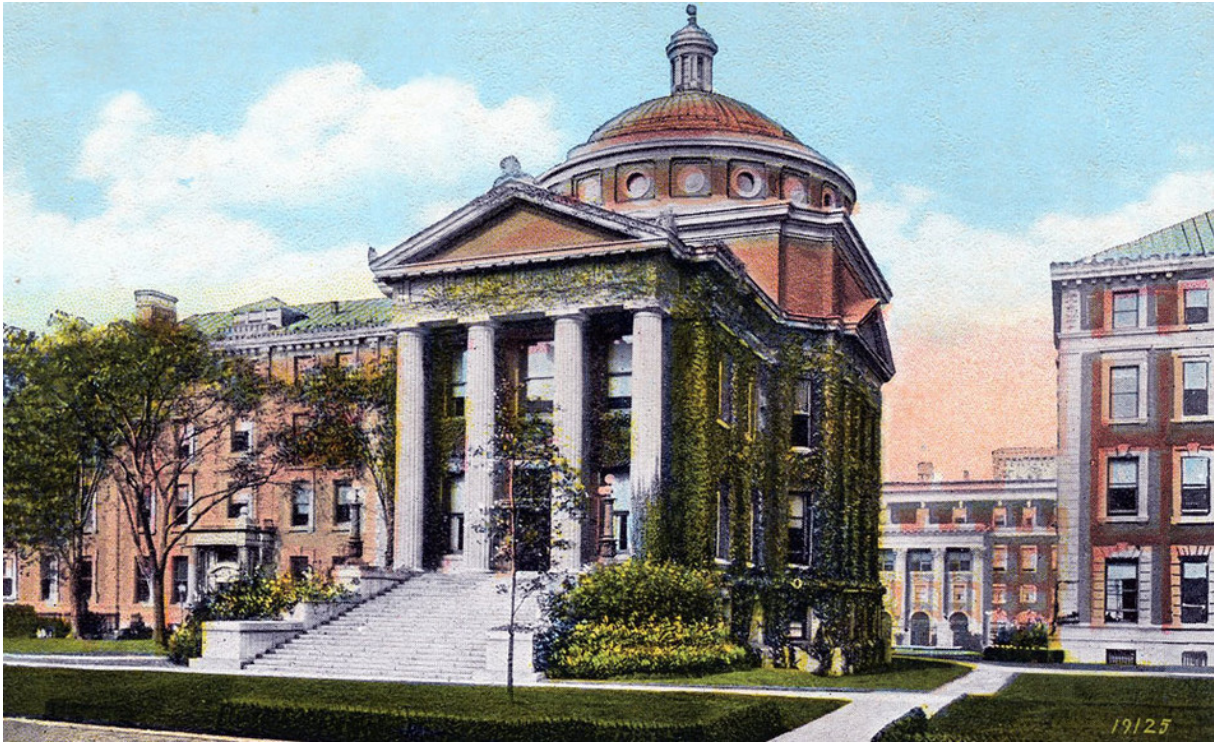

Earl Hall

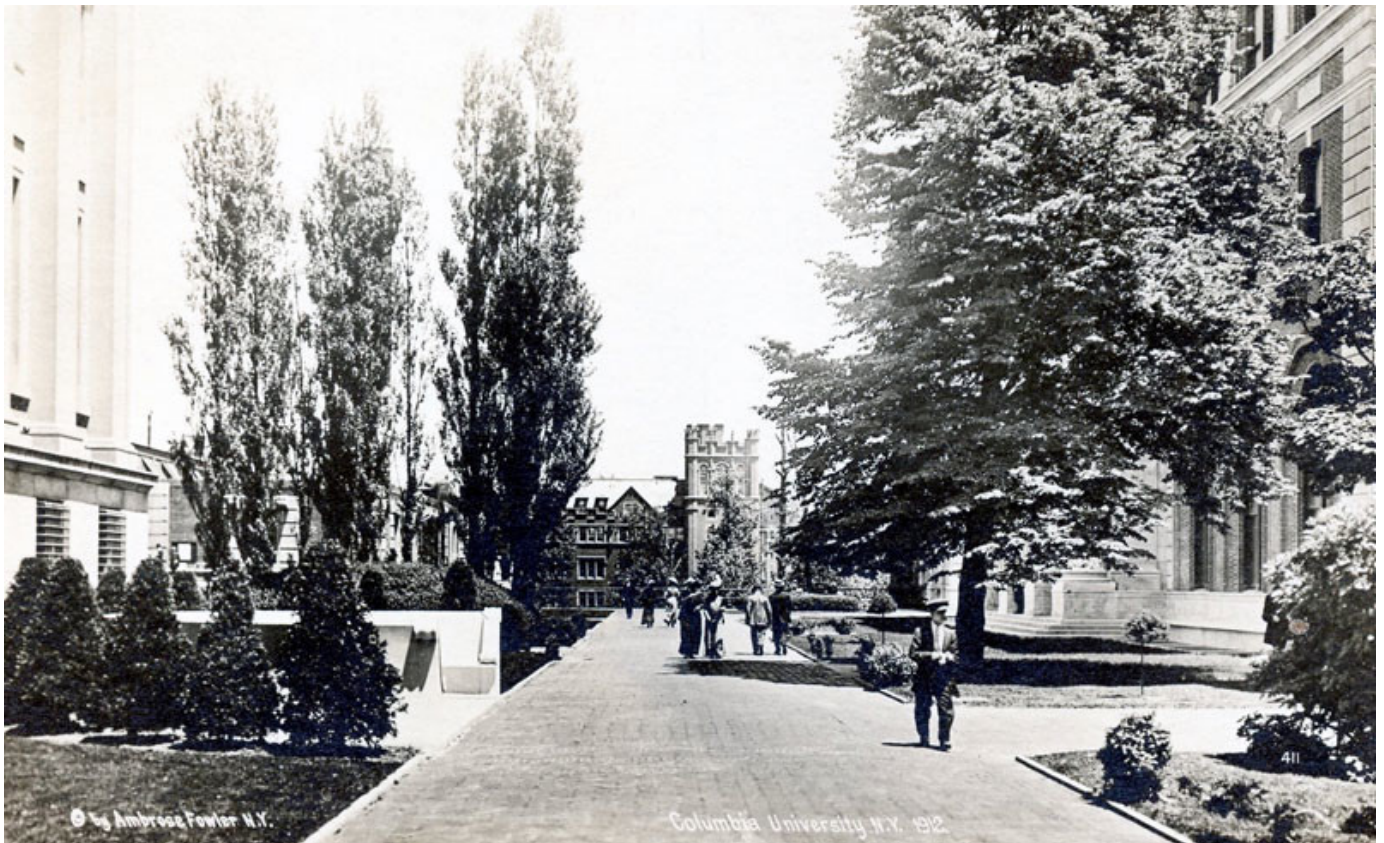

Views from the top



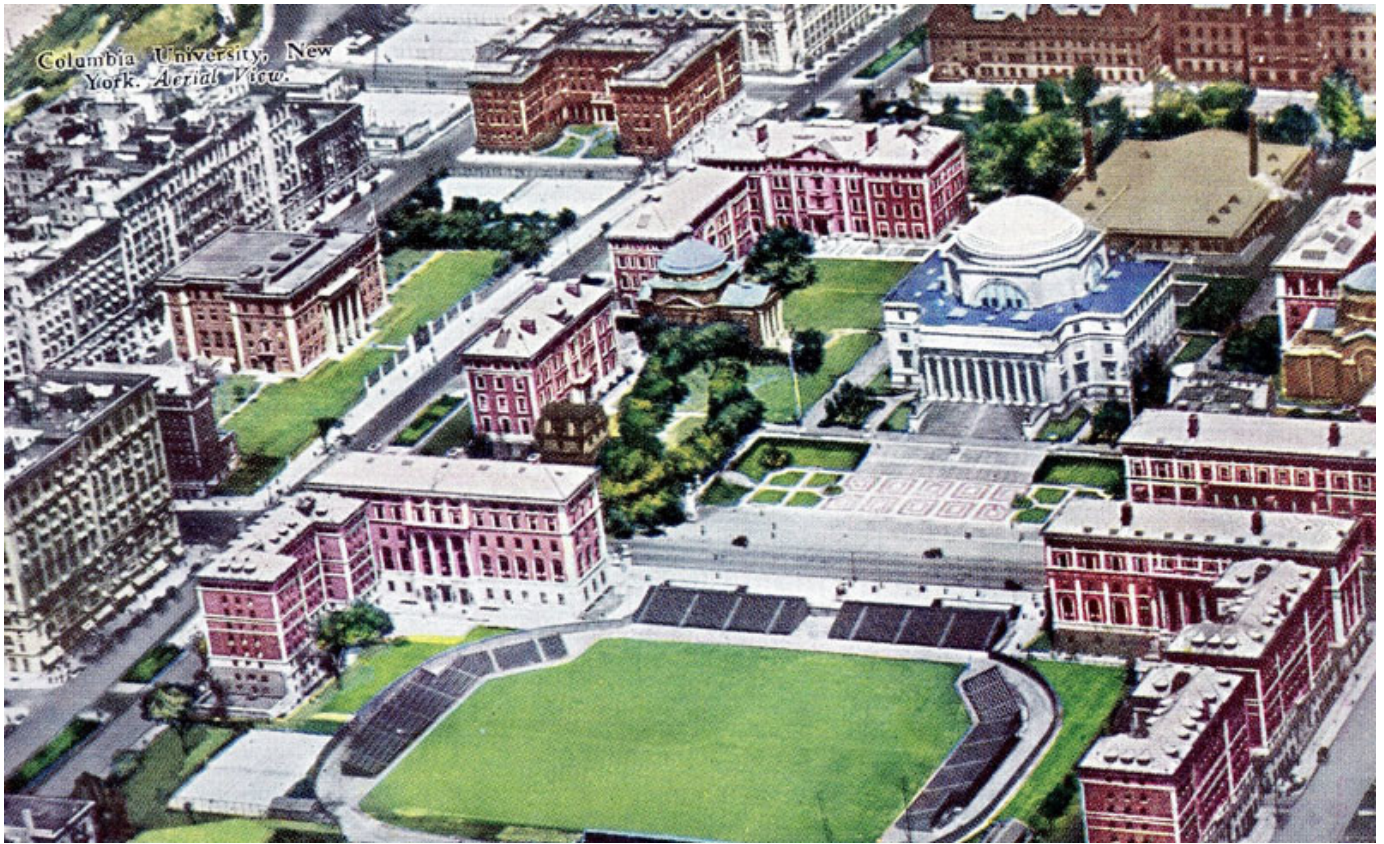

St. Paul's Chapel

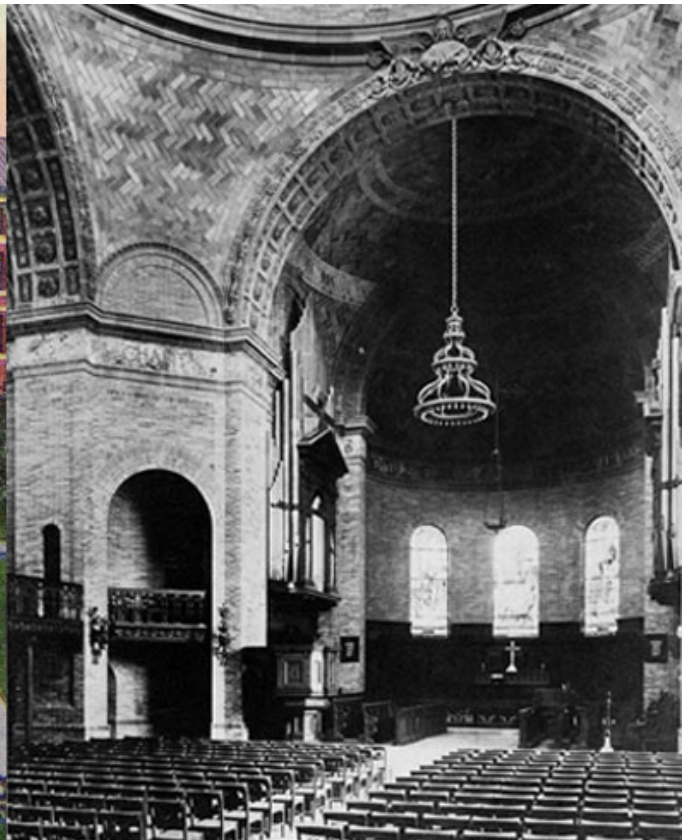

Street scenes



Amsterdam Avenue



Broadway



Riverside Drive



Barnard College

Barnard College, Columbia University, New York City

168

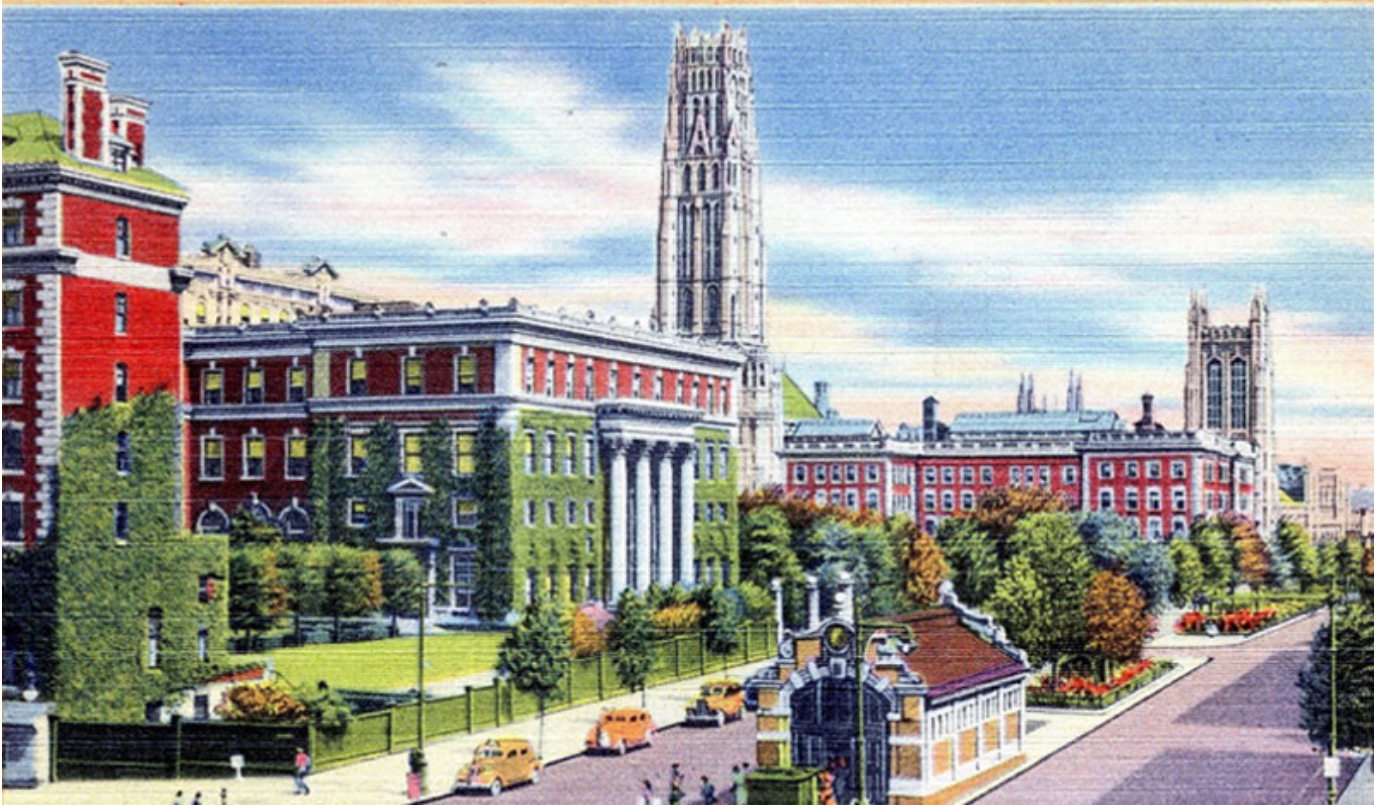



Barnard College, NEW YORK.
New York. BARNARD COLLEGE.

Off campus

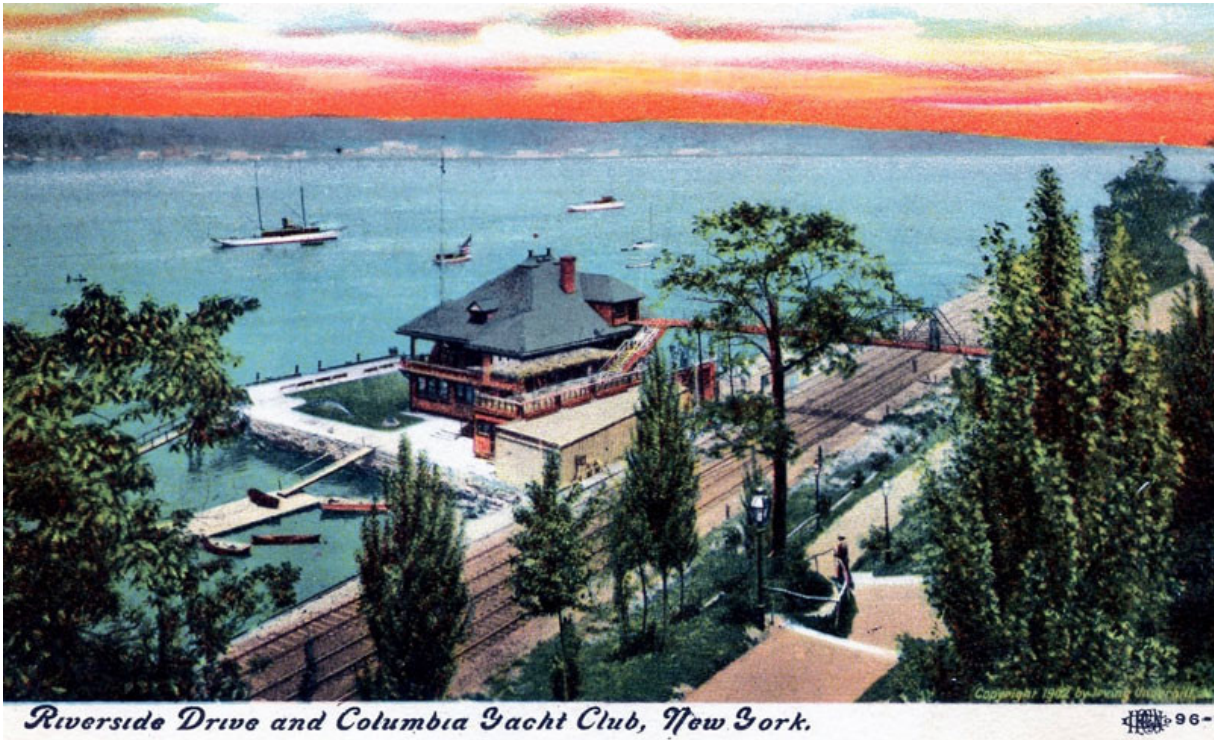

The Columbia Yacht Club on the Hudson River



Grant's Tomb



The Cathedral Church of St. John the Divine



Riverside Drive

MORNINGSIDE PARK, NEW YORK



Claremont Ave., North of 116th St., New York City



The subway



No. 165—116th Street Station, the Subway, N. Y Columbia University

116th St. and Broadway



Elevated R. R. Curve at 110th Street, New York.





Manhattanville

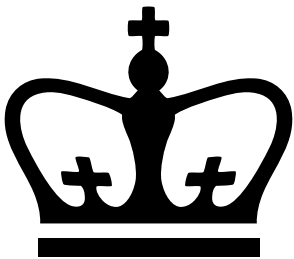
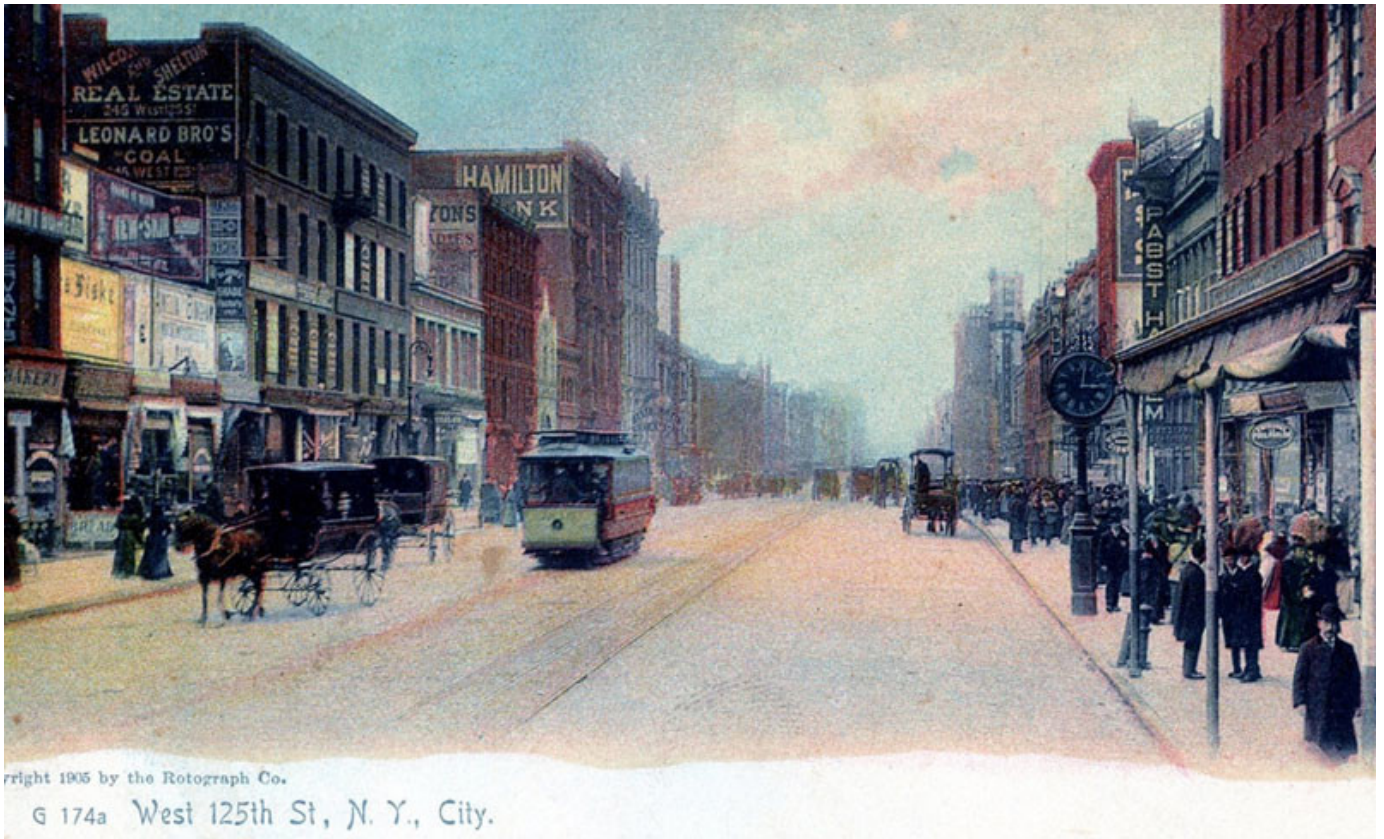

Guide to school abbreviations

[All categories >](#)